



Logout Main Jury Menu

- 1. Jury
- 2. > Scorecard

Saint Louis Art Fair 2017 Juror Scorecard

Application: 281 of 634

ID#: 1427827

Statement: I compose, quilt & inlay exotic & embossed leather panels creating my own style of surface decoration. My finished products are timeless, classic & functional pieces that withstand the test of time.

Discipline: Three - Dimensional Work

Score: Yes No Maybe

Comments:



candy cane purse
15" x 10" x 3.5"



hexagon purse
12" x 10" x 3.5"



stingray briefcase
16" x 11.5" x 3.5"



trapezoid purse
9" x 10" x 3.5"



outside booth no letters

[Save Score](#)

Application: 282 of 634

ID#: 1428308

Statement: Handwoven sculptural baskets with material from palm trees fiber and influence.

Discipline: Three - Dimensional Work

Score: Yes No Maybe

Comments:



Palm Basket
28" x 45" x 9"



Coconut Basket
38" x 27" x 20"



Palm Basket
28" x 42" x 9"



Palm Basket
45" x 32" x 9"



Basket Art

[Save Score](#)

Application: 283 of 634

ID#: 1428317

Statement: My sculptures are created through several stages of development, which starts with building up various pieces of wood to a basic form, then shortly after, carving the piece down to the exact shape of what is being made. The next step in the creative process is taking a variety of bottle caps that ha

Discipline: Three - Dimensional Work

Score: Yes No Maybe

Comments:



Pear
12" x 24" x 12"



Huge Cherries
60" x 50" x 24"



Longhorn Skull
8' x 4' x 1'



Cactus
36" x 84" x 24"

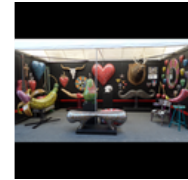

Booth

Save Score

Application: 284 of 634

ID#: 1428370

Statement: Unique, Modern, Women and Men's Woven Jewelry. Building upon a hand-fabricated framework of sterling silver, I hand weave with 22k gold, fine silver and sterling silver, creating pattern, texture and contrast.

Discipline: Three - Dimensional Work

Score: Yes No Maybe

Comments:



Herringbone Weave Rings
0" x 0"



Double Basket Weave
Earrings
0" x 0"



Woven Bead Necklace
.25" x 20" x .25"

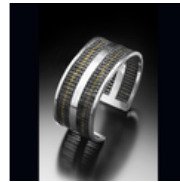

Herringbone Weave Cuff
Bracelet
0" x 0"

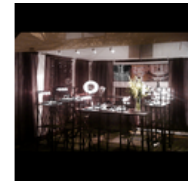

Booth Shot

Save Score

Application: 285 of 634

ID#: 1428406

Statement: I create ceramic sculptural wall flowers and three dimensional sculptures made from stoneware clay and hand mixed glaze. Inspiration for my wall flowers come from my garden. The sculptured ladies are first wheel thrown then altered adding hair as a means to express emotion.

Discipline: Three - Dimensional Work

Score: Yes No Maybe

Comments:



Girl Bird Vase
6" x 8" x 4"



Large Turquoise Flower
24" x 24" x 4"



Tree Lady With Birds
11" x 24" x 10"



sculpted heads
4" x 6" x 4"



fine art booth

Save Score

Application: 286 of 634

ID#: 1428459

Statement: I work in powdered metallurgy making bronze jewelry. Each piece is hand sculpted and kiln fired twice for a total of over 14 hours to achieve sintering and an iridescent patina. My work is organic in nature. I add chain, stones, pearls and other elements as dictated by the design.

Discipline: Three - Dimensional Work

Score: Yes No Maybe

Comments:



Ivy Falls
5" x 17" x .5"



Cheyenne Sunset
17" x 2.5" x .5"



Flower Drum Song--Reiko
4.5" x 2" x .5"



Hoop Lah
17" x 4.5" x .5"



Booth

Save Score

Application: 287 of 634

ID#: 1428605

Statement: Marble and granite tiles that we carve to low relief, cut with a wet saw, and construct/inlay with other materials such as river rocks, glass, paper. Makes unique "wall sculptures"

Discipline: Three - Dimensional Work

Score: Yes No Maybe

Comments:



"Majestic Waterfall"
36" x 36" x 2"



"Twig"
48" x 36" x 2"

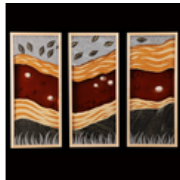

"Riverbed"
36" x 30" x 3"



"Fertile Hills"
14" x 28" x 3"



booth 1

Save Score

Application: 288 of 634

ID#: 1429009

Statement: Blown glass vessels using layers of colored and clear glass to depict landscape imagery.

Discipline: Three - Dimensional Work

Score: Yes No Maybe

Comments:



Landscape vessel
7" x 12" x 7"



round landscape vessel
10" x 9" x 10"



Deconstructed Landscape Vessel
10" x 16" x 6"



Landscape Vignette
17" x 12" x 11"



booth shot

Save Score

Application: 289 of 634

ID#: 1429236

Statement: These are unique instruments of my own invention. They are designed to provide new musical functions and new sounds that are not available with traditional instruments. My intention is to appeal to the eye as well as the ear and to bring more people into making their own art through playing music.

Discipline: Three - Dimensional Work

Score: Yes No Maybe

Comments:



Double Neck Strumstick in
Koa and Maple
12" x 36" x 3"



Oval Meditation
Instrument~
8" x 24" x 1.25"



Strumstick with Wild
Stripes (Detail)~
5" x 12" x 1.25"



Two Strumsticks with
Magnetic Display Stands~
8" x 36" x 7"



Outdoor Booth 2014

Save Score

Application: 290 of 634

ID#: 1429303

Statement: Hand blown glass made using 40 years of creative evolution to provide a three dimensional viewing experience. Created through the use of multiple layers of clear and colored glass. Hand shaped using wet newspaper.

Discipline: Three - Dimensional Work

Score: Yes No Maybe

Comments:



3 legged bowl
12" x 7" x 7"



Ladle vase
8" x 11" x 8"



Red Dot Vase & Bowl
6" x 14" x 6"

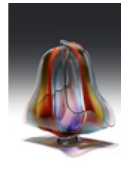

hankerchief bowl
15" x 17" x 15"

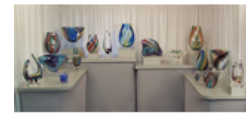

booth #3

Save Score

Application: 291 of 634

ID#: 1429351

Statement: Sculptural, yet functional salt glazed porcelain pottery with incised and applied historical and contemporary symbols used as surface treatment

Discipline: Three - Dimensional Work

Score: Yes No Maybe

Comments:



Porcelain Platter
18" x 4" x 18"



Salt Glazed Porcelain
Bird
Jar
8" x 10" x 8"



Salt Glazed Porcelain
Teapot
8" x 4" x 6"



salt glazed porcelain
covered jar
5" x 8" x 5"



09 Display

Save Score

Application: 292 of 634

ID#: 1429427

Statement: Hand-woven Rep weave textiles made of cotton and linen fibers, including rugs, blankets, table runners, placemats, pillows and tote bags. Custom designs and traditional patterns are used to create these luxurious textiles.

Discipline: Three - Dimensional Work

Score: Yes No Maybe

Comments:



Beyond
6' x 8' x .5"



Conserv.Johnson
96" x 72" x .5"



Conserv.johnson
96" x 72" x .5"



Conservatory
7' x 9' x .5"



booth.outdoor2016

Save Score

Application: 293 of 634

ID#: 1429668

Statement: I create custom ceramic pieces using stoneware and cone 6 under glazes. I throw the vessels and apply original designs to the surface of the artwork. These images range from animal studies, landscapes and geometric designs. The images are hand painted and hand carved. I also do printmaking.

Discipline: Three - Dimensional Work

Score: Yes No Maybe

Comments:



Colorado bowl
8" x 2" x 1.5"



Crater Lake Bowl
10" x 2" x 1"



Hand carved bowl
7" x 2" x 1.5"



Teal Hand carved Mosaic
plate
10" x 1" x 1"



Booth1

Save Score

Application: 294 of 634

ID#: 1429808

Statement: Gifts and fine writing instruments made from upcycled materials, primarily used bourbon barrels. Other materials include alligator jawbone, 6,000 year old bog oak, acrylic, exotic and domestic woods. All items are hand made by me, one at a time.

Discipline: Three - Dimensional Work

Score: Yes No Maybe

Comments:



Acrylic Razor, Stand, and
Brush set
5" x 5" x 5"



Bolt Action Pen with
Certificate of Authenticity
5" x 1" x 1"



Majestic Green Buckeye
Fountain Pen
6" x 1"



Thuya Burl Sceptre
Fountain Pen
6" x 0"



Booth Pic - actual show
photo

Save Score

Application: 295 of 634

ID#: 1430026

Statement: Life size dresses, torsos & shoes of mixed metals, welded, riveted & sewn capturing the female form. Finished with copper & bronze coatings and color patinas applied. Works are embellished with hand built clay birds either on the sculptures or on wires or branches or individual clay tiles.

Discipline: Three - Dimensional Work

Score: Yes No Maybe

Comments:



Ophelia
26" x 67" x 28"



Fairy Dress
31" x 67" x 28"



Fairy Heels
3" x 4.5" x 10"



Sticks & Stones
48" x 66" x 40"



booth shot

Save Score

Application: 296 of 634

ID#: 1430051

Statement: Photographs of metal & rust combined with metal frames I make by hand. The frames are custom fabricated, cut and welded by me and then joined with my elegant and contemporary photography. Each frame is one of a kind, creating a piece of art for the art. Most of the work is medium to large scale.

Discipline: Three - Dimensional Work

Score: Yes No Maybe

Comments:



'Leaf & Grains' / Rust
Abstraction
35mm x 35mm

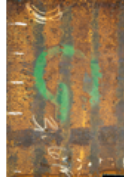

'On' Rust / Rust
Abstraction
35mm x 35mm

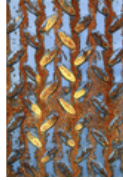

'Petals & Plate' / Rust
Abstract
35mm x 35mm



Metal Frame & Orbiter
3' x 4' x 3"



Booth

Save Score

Application: 297 of 634

ID#: 1430200

Statement: At the end of a blow pipe colored glass is meticulously layered & manipulated creating intricate patterns & movement. It is then encased in a layer of clear crystal and mouth blown or hand sculpted. I consider the pieces to be both sculptural and painterly. I am inspired by flowers, dancers, human f

Discipline: Three - Dimensional Work

Score: Yes No Maybe

Comments:



Rainbow Dancing Angel
8" x 10" x 4"



Double Spinnaker Sculpture
11" x 22" x 7"



New Neptune Floating
Vessel
26" x 34" x 9"



Nebula Rising
15" x 20" x 15"



Outdoor Booth Shot - 1

Save Score

Application: 298 of 634

ID#: 1430221

Statement: Cast and fabricated bronze sculpture with heat applied patinas and some glass elements.

Discipline: Three - Dimensional Work

Score: Yes No Maybe

Comments:



Guitarist
9" x 14" x 6"



Tres Mujeres
22" x 28" x 10"



Visionary
16" x 32" x 14"



Domestique
14" x 30" x 12"



booth slide

Save Score

Application: 299 of 634

ID#: 1430680

Statement: Our custom turnings, of visual and functional art, are created from domestic and exotic woods. The turnings are designed to show the beautiful grains and colors God has placed in the wood. Granular turquoise, pyrography, or dyes are often used to enhance the beauty of the turning.

Discipline: Three - Dimensional Work

Score: Yes No Maybe

Comments:



Three Cherry Burls
4.25" x 6.5" x 4.25"



Natural Edge Chestnut Bowl
10" x 6" x 10"



Three Natural Edge Bowls
9.25" x 3.75" x 9.25"



Flaming Vessel
10.25" x 4.625" x 10.25"



Booth Shot

Save Score

Application: 300 of 634

ID#: 1430731

Statement: Men's and Women's wearable art forged from historical artifacts using traditional tools and techniques. 100% reclaimed materials

Discipline: Three - Dimensional Work

Score: Yes No Maybe

Comments:



Bronze Cash register Cuff
2" x 1.5" x 3"



Ford Model T Bracelet
3" x 1" x 3"



WWII Aircraft Oxygen Tank Cuff
1.5" x 2" x 3"



WWII Japanese Trench Art Cuff
1.5" x 3" x 2"



Reworked Artifacts

Save Score

Displaying Rows 281-300

Prev Page

Next Page

Back to Main Jury Menu